

3
 (General revision)

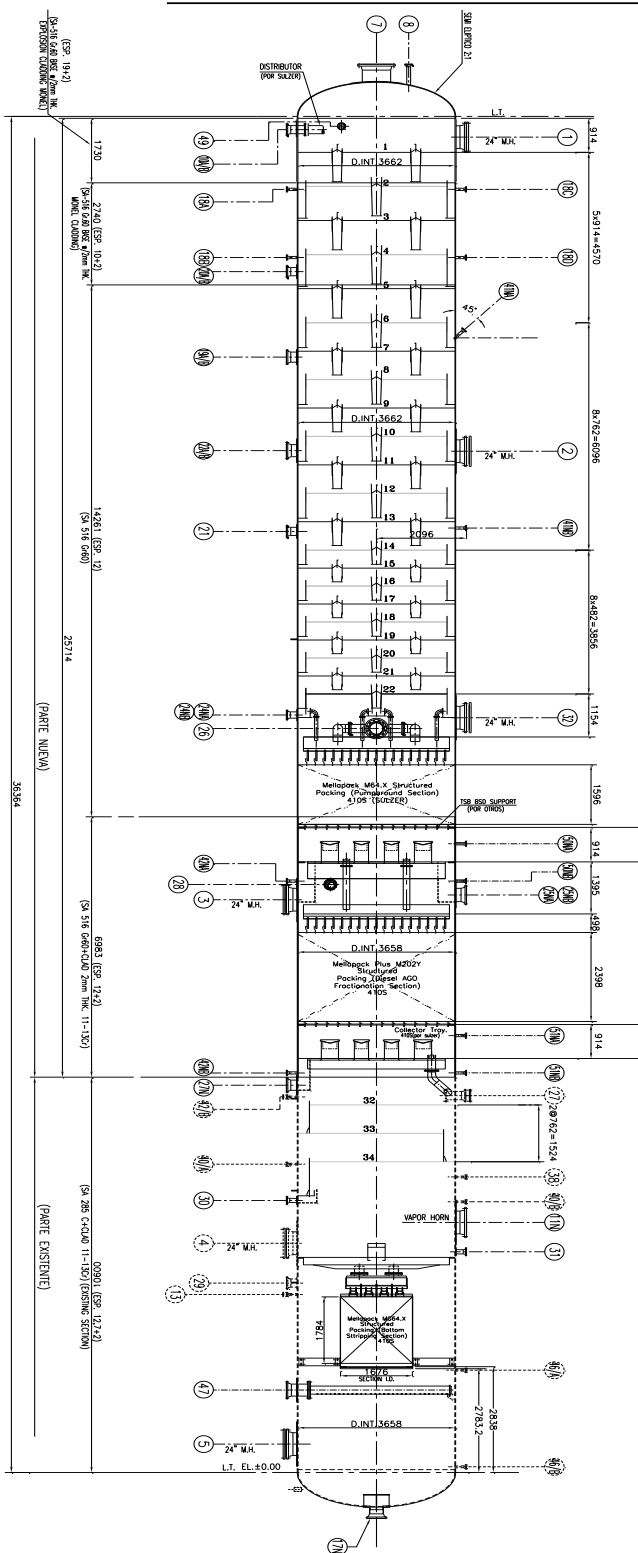

NOTES:

- Nozzles elevation to be confirmed by tray vendor
- INDICATED STRUCTURED PACKING IS REFERENCIAL.
- EXISTING SECTION SEE DIAGRAM NO-E5368-0201-5 TOPPING TOWER
- NOZZLE ELEVATION AT EXISTING SECTION TO BE CONFIRMED BY INTERNALS VENDOR